Film

CHRISTIAN IV

Kasper Kalle, Denmark, 2018 11

88 min. | DK/Feature | Drama

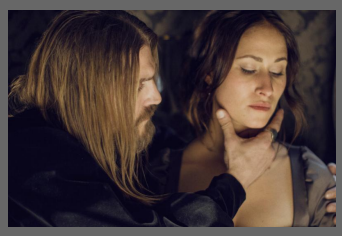

1648. King Christian IV of Denmark is dying. Weak and feeble, he travels towards Copenhagen by horse and carriage to see his beloved capital one last time. Along the way, Christian sends for his former wife, Kirsten Munk, whom he has held captive for several years following their violent divorce. Christian wants Kirsten to sign a document that states her acts of betrayal against him, hoping that it will restore his good name, and in return, he promises to set her free. But once reunited with the woman he both loves and loathes, the past is set on fire. The film dives into the tempestuous marriage between Christian and Kirsten, from their falling in love to bitter hatred, through sin, jealousy and reconciliation.

Basic information

Credits

Materials

Original title	Christian IV - Den sidste rejse

Danish title	Christian IV - Den sidste rejse
Director	Kasper Kalle
Screenplay	Trine Appel, Kasper Kalle
Producer	Claudia Saginario
Director of Photography	Catherine Pattinama Coleman
Editor	Linda Man
Sound	Sigrid D.P.A. Jensen, Sylvester Holm
Composer	Sophia Maj
Production designer	Josephine Farsø
Appearance	Baard Owe, Rudi Køhnke, Karen-Lise Mynster, Rosalinde Mynster
Production country	Denmark
Domestic distribution	Reel Pictures
International sales	Good Company Films
Danish theatrical release	13.12.2018
Cinemas	Empire Bio, Øst for Paradis, Nicolai Bro, Valby Kino, Trommen Bio, Café Slotsbio, Bio Mors, Korsør Bio, Gilleleje Bio, Ishøj Bio. Mørkøv Kino, Victoria Teateret, Helios Teateret, Fjerritslev Kino og Vamdrup Kino viser filmen fra januar måned.
Comment	Feature debut by Kasper Kalle. The film screened at Göteborg and was nominated for Politikens Talent Award at CPH PIX.
Danish rating	Allowed for children over the age of 11

DOWNLOAD PDF

PRINT

WATCH THE FILM

Videoteket →

At Gothersgade 55. 1st floor. 1123 Copenhagen K.